

ELEVATION

B) Sp. Bldg 229 200
 Planning Permit No
APPROVED
 SUBJECT TO THE CONDITIONS IN
 THIS OFFER LETTER.
 No B3 4150/02 R-5-2
 FOR MEMO SECRETARY,
 CHENNAI METROPOLITAN
 DEVELOPMENT AUTHORITY
 CHENNAI-600008.

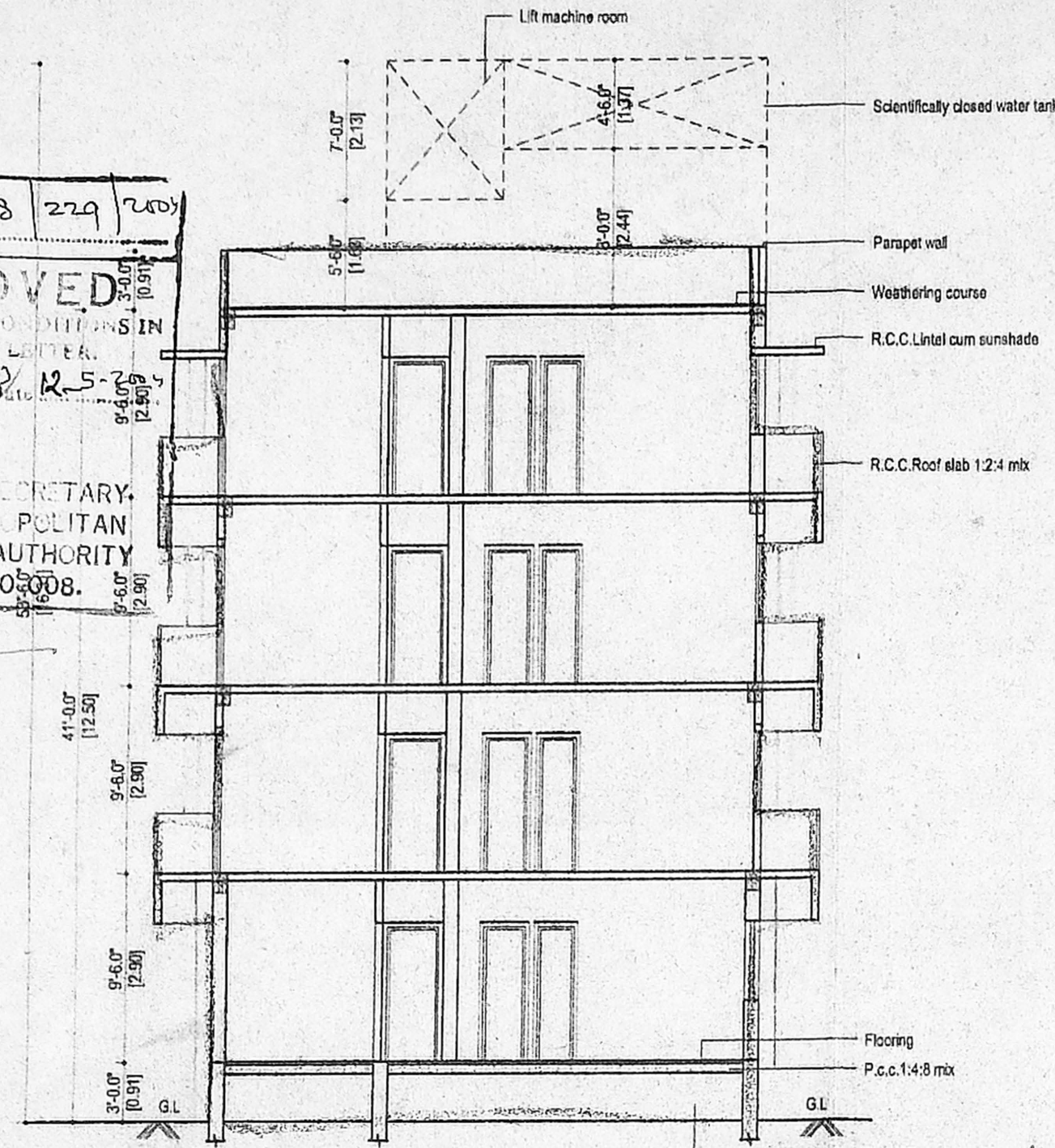

SECTION "XY"

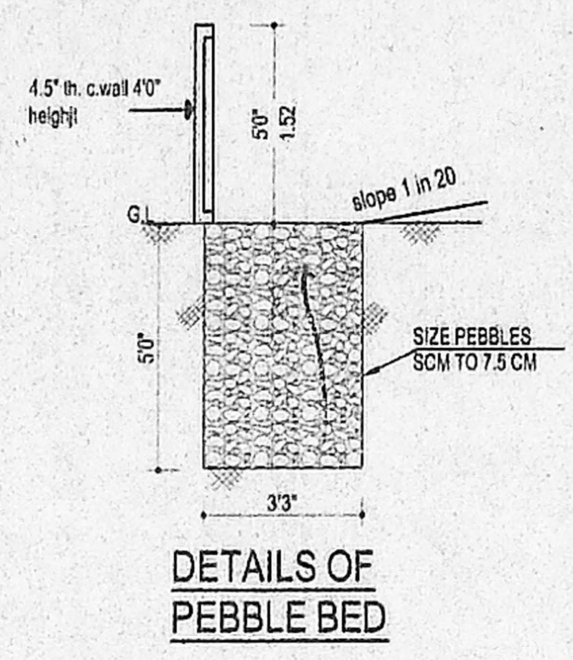

DETAILS OF PEBBLE BED

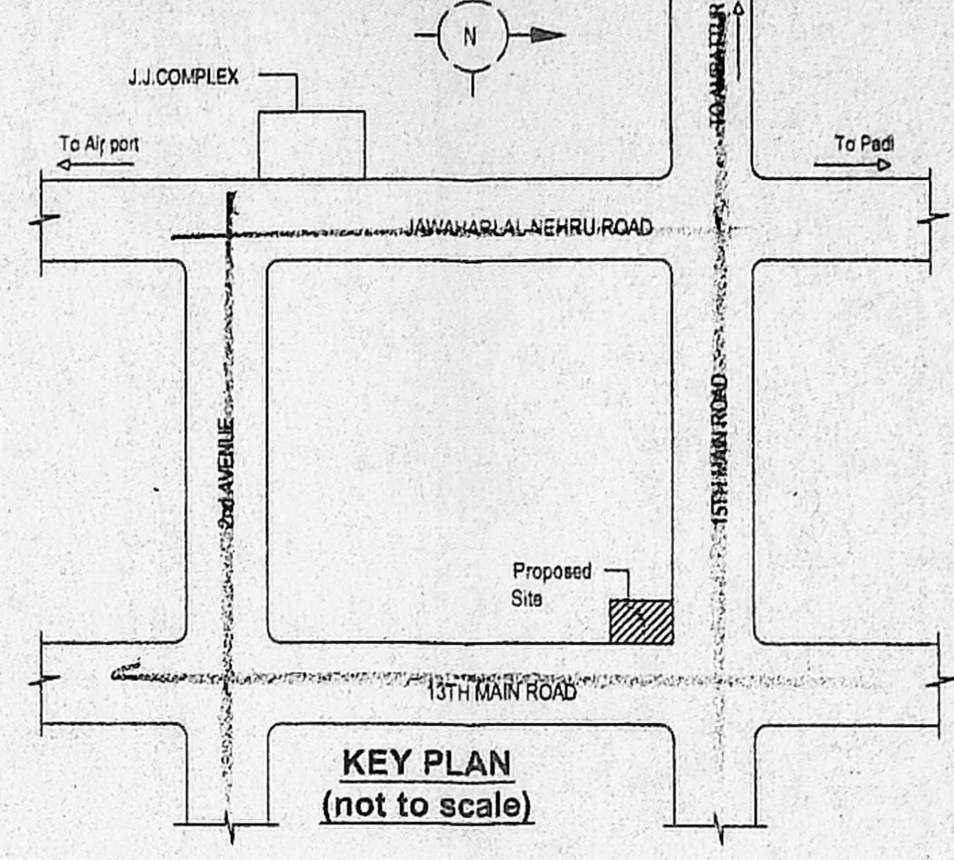

KEY PLAN (not to scale)

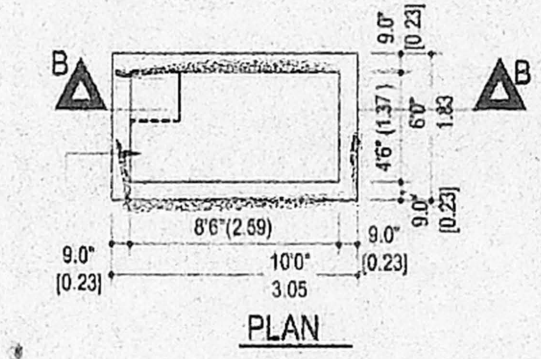

SECTION : B B
 RAIN WATER COLLECTING SUMP DETAIL

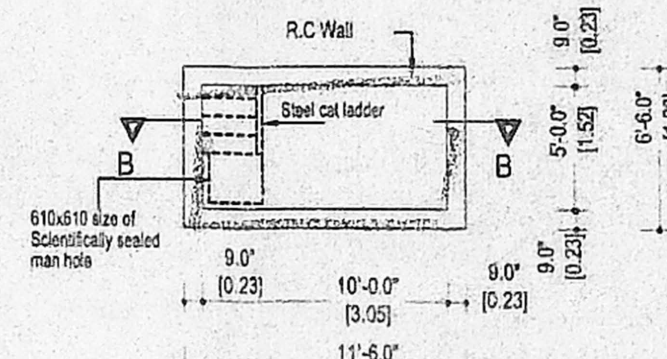

DETAILS OF SUMP

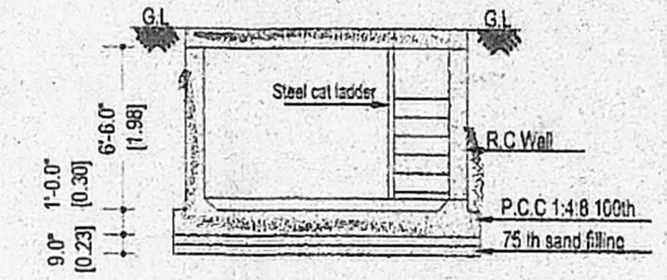

SECTION : B B
 SUMP FOR SULLAGE WATER

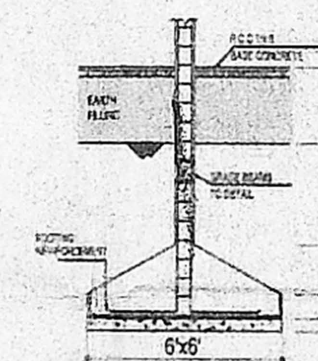

DETAILS OF COLUMN FOOTING

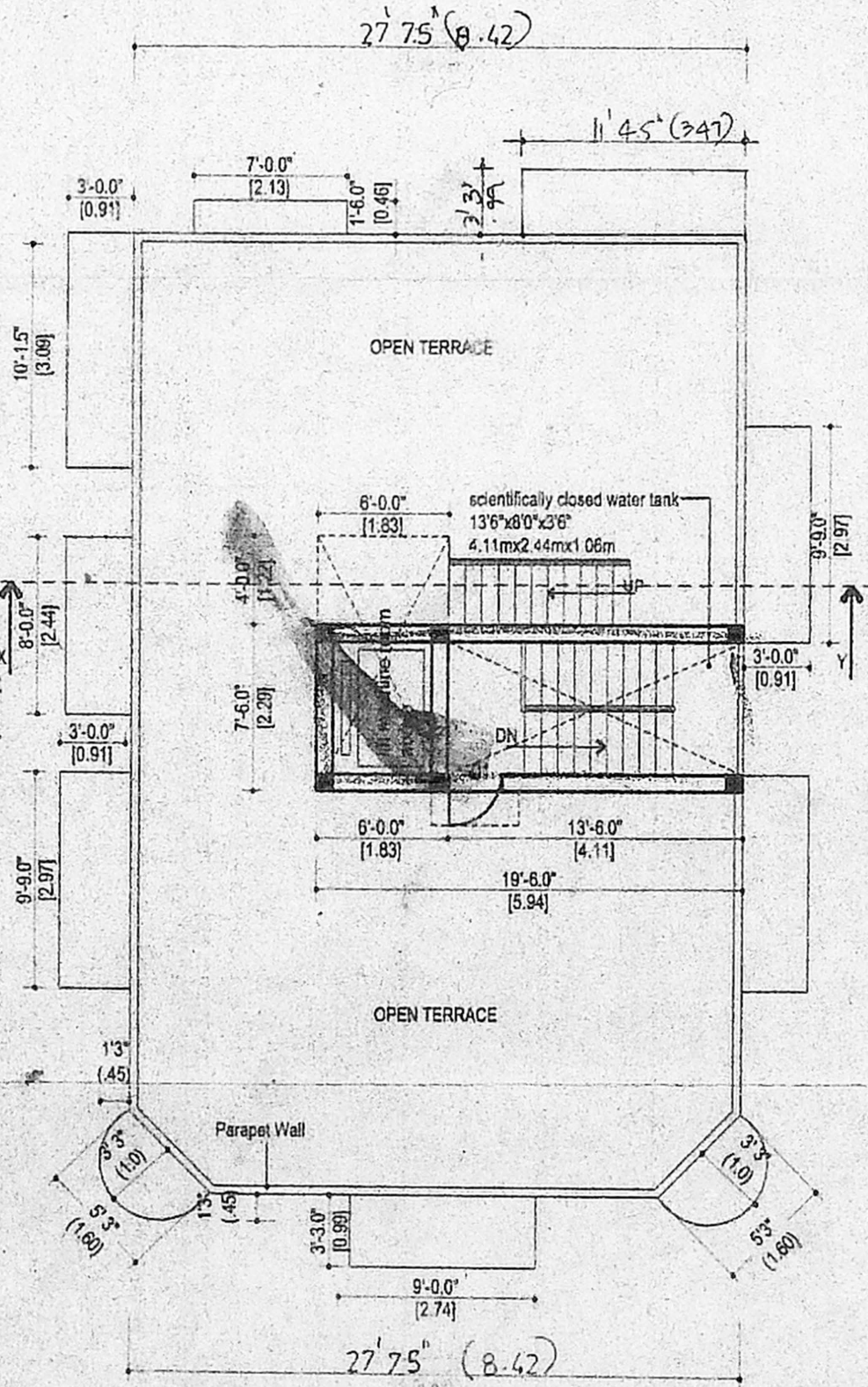

TERRACE FLOOR PLAN

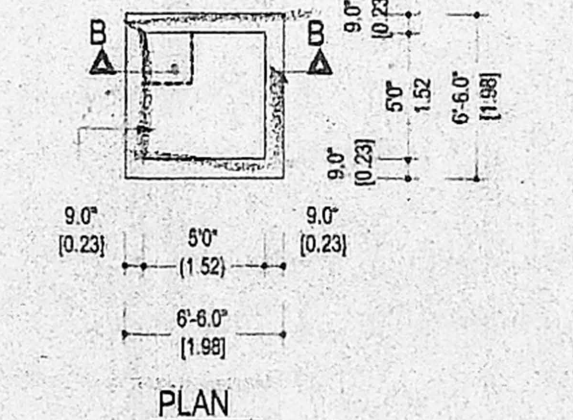

SECTION : B B
 SUMP FOR SULLAGE WATER

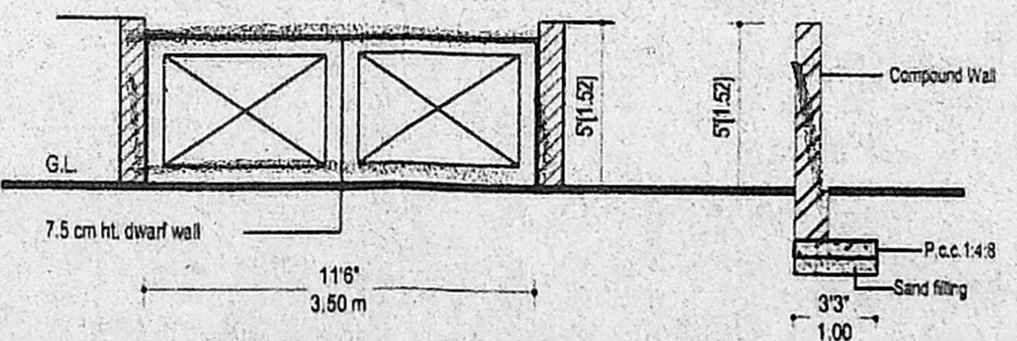

Gate & Compound wall Detail

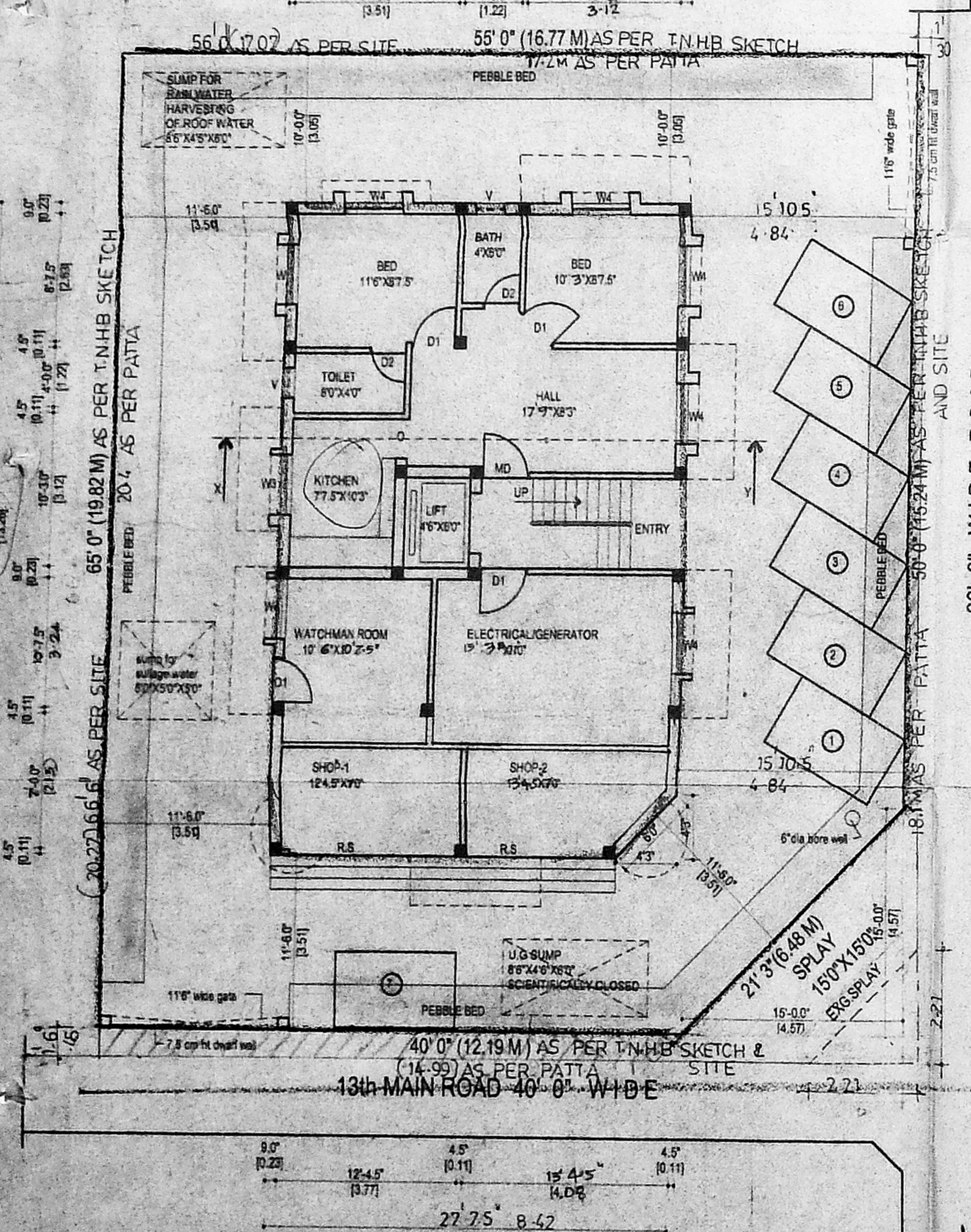

SITE CUM GROUND FLOOR PLAN

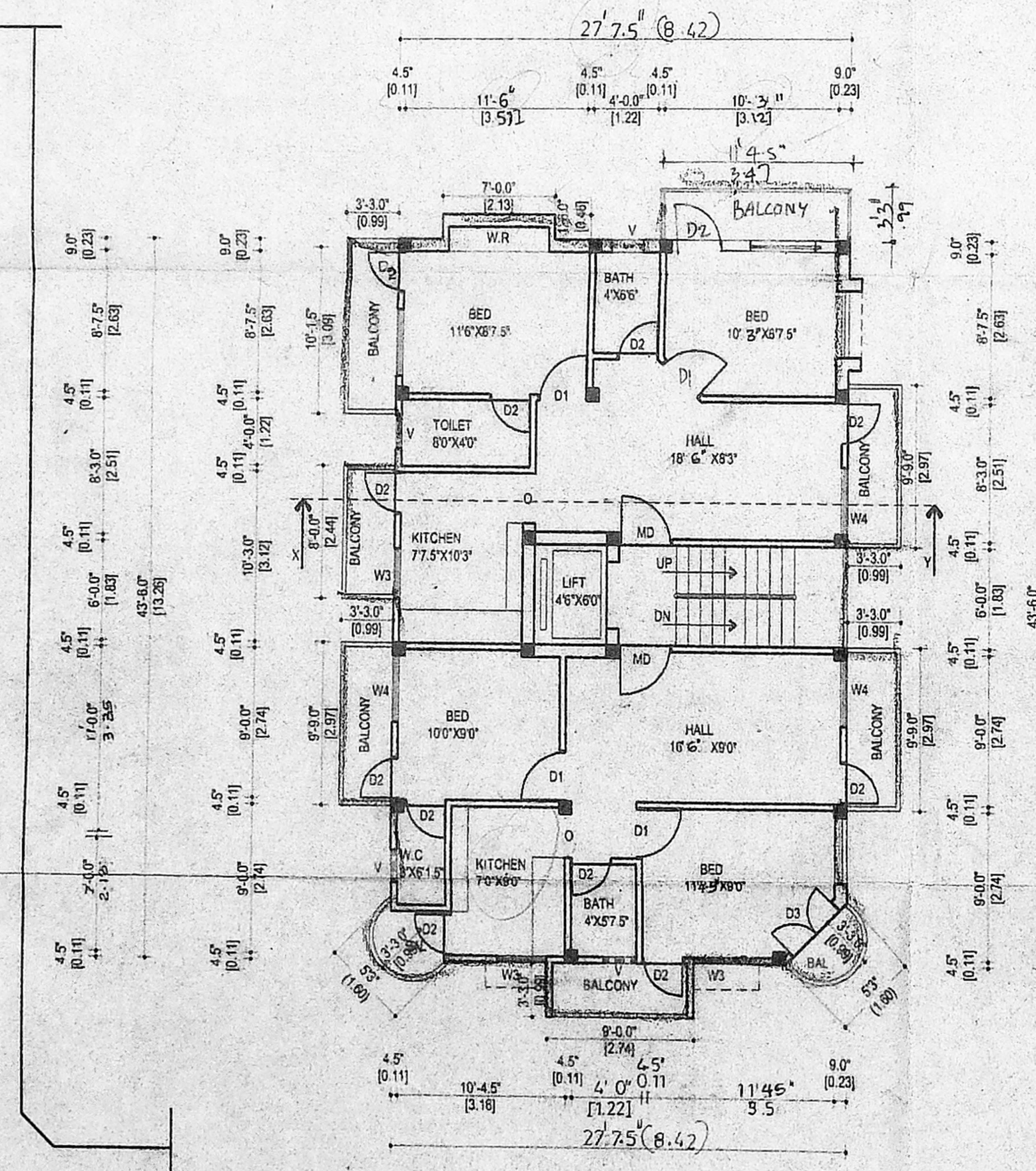

TYPICAL FLOOR PLAN
 (first, second & third)

EC. COPY

MD - DOOR	3'3"X7'0"	-0.99X2.13
D1 - DOOR	3'0"X7'0"	-0.91X2.13
D2 - DOOR	2'6"X7'0"	-0.76X2.13
W4 - WINDOW	4'0"X4'0"	-1.22X1.22
W3 - WINDOW	3'0"X3'6"	-0.91X1.06
V - VENTILATOR	2'0"X2'6"	-0.60X0.76

RP
4150/02
Security Plan

AREA STATEMENT

TOTAL PLOT AREA	3550.50 SQ.FT	329.97 SQ.M
GROUND FLOOR AREA	893.14 sq.ft	83.00sq.m
FIRST FLOOR AREA	1447.16 sq.ft	134.49 sq.m
SECOND FLOOR AREA	1447.16 sq.ft	134.49 sq.m
THIRD FLOOR AREA	1447.16 sq.ft	134.49 sq.m
TOTAL FLOOR AREA	5248.48 sq.ft	497.78 sq.m

COVERGE 40.75%
 F.S.I 1.478

NAN F.S.I AREA
 electrical/watchman room - 299.52 sq.ft 27.84 sq.m

COLOUR INDEX

PROPOSED	
BOUNDARY	
ROAD	

REFERENCE

Draw file : sys1/dwg/b/55x65
 Scale : 1"=8'0"(1:100)
 Date : 23-11-2003
 Drawn by : G.Karthikaisamy

PROJECT TITLE

**PROPOSED RESIDENTIAL BUILDING
 AT PLOT NO:2000 A ,S.NO:223/part
 13th MAIN ROAD,KOYAMBEDU VILLAGE
 ARINGNAR ANNA NAGAR,
 CHENNAI DISTRICT.**

OWNER

P. Karthi

K. SELVAM, B.E. AMIE, C.Eng (I) A.I.C.,
 Consulting Civil Engineer Chartered Engineer
 Approved Valuer & Licensed Surveyor,
 Class I Reg No. 600/2003-2004
 Door No. 11/17, Thiruvalluvar Salai,
 Mogappair East, Chennai-600 050.
 Ph. 26562050, Cell. 98412 82050
 (GREEN CHANNEL FILE NOT APPLICABLE)

LICENSED SURVEYOR